

**YC INOX**  
**TÜRKİYE**

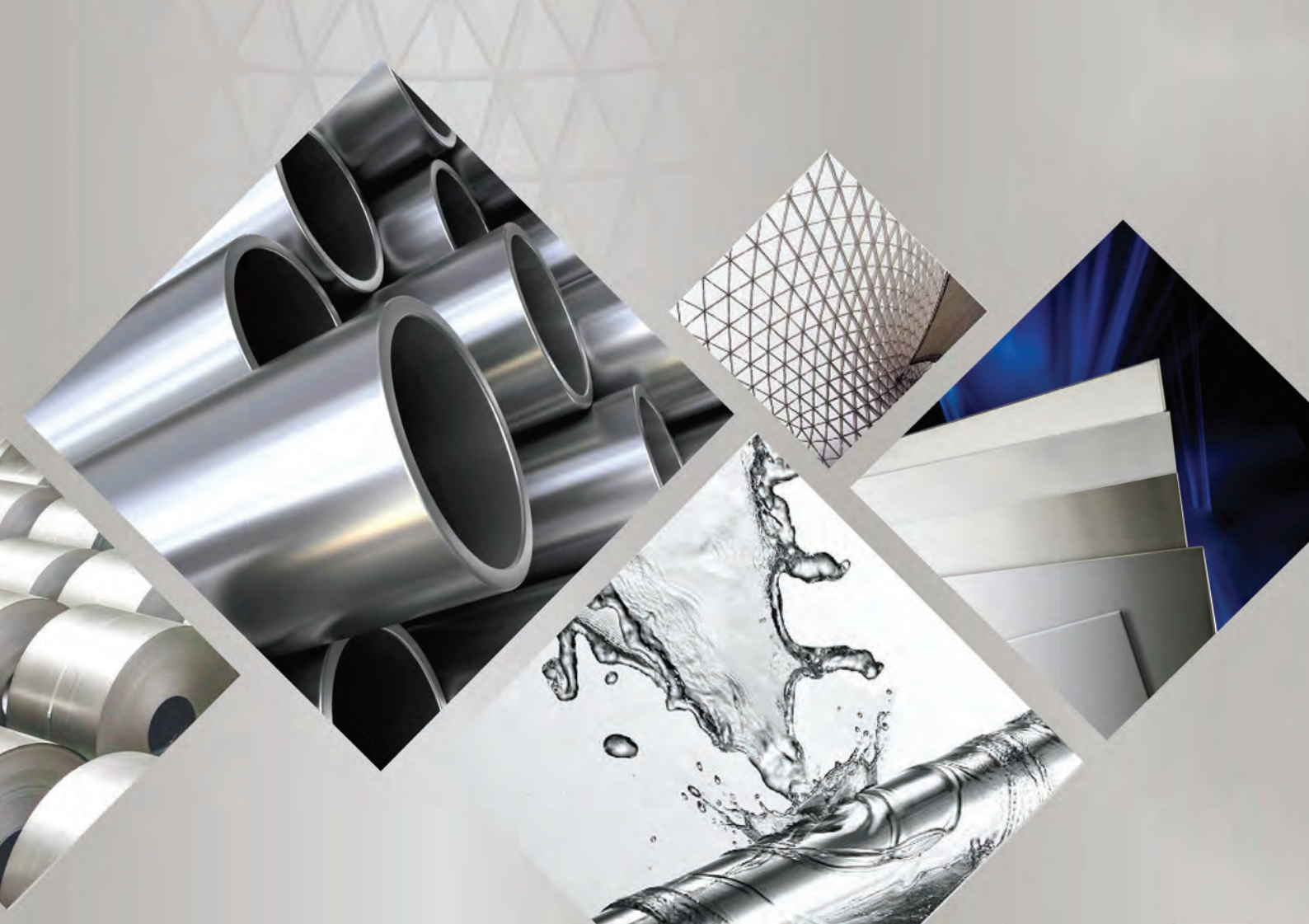

SHEET · PLATE · COIL · PIPE · TUBE

STAINLESS STEEL

INNOVATION AND EXCELLENCE  
QUALITY FIRST AND ESG-ORIENTED  
YOUR CHOICE FOR STAINLESS

YENİLİKÇİ VE MÜKEMMELLİYETÇİ  
KALİTE ÖNCELİĞİ VE ÇYS-ODAĞIYLA  
YOUR CHOICE FOR STAINLESS

7

PLANTS / FABRİKA

1,000 +

EMPLOYEES / ÇALIŞAN

330,000 +

SQUARE METERS / ALAN

360,000 +

TONNES of ANNUAL CAPACITY /  
YILLIK ÜRETİM KAPASİTESİ



▲ TÜRKİYE TUBE MILL  
35,200 m<sup>2</sup>



▲ TÜRKİYE PIPE MILL  
40,000 m<sup>2</sup>



▲ TÜRKİYE SERVICE CENTER  
20,800 m<sup>2</sup>

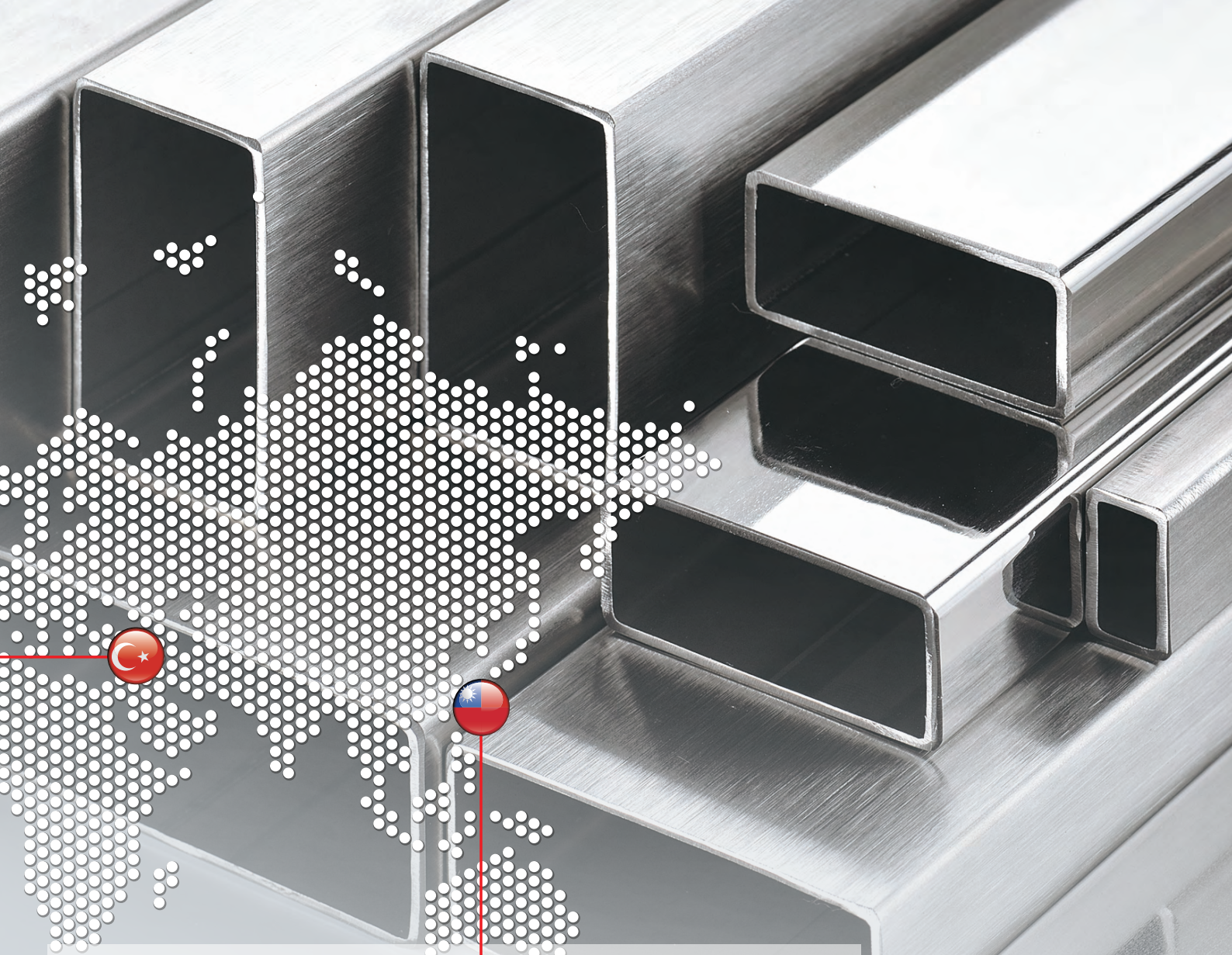

▲ TAIWAN HQ & TUBE MILL  
54,000 m<sup>2</sup>



▲ TAIWAN SERVICE CENTER  
73,000 m<sup>2</sup>



▲ TAIWAN PIPE MILL I  
40,000 m<sup>2</sup>



▲ TAIWAN PIPE MILL II  
68,000 m<sup>2</sup>

# Milestone / Tarihçe

- **2024** Industrial Pipe Mill will be launched (October 2024)  
ISO 17025 certified by TÜRKAK
- **2023** ISO 9001, ISO 14001, ISO 45001,  
ISO 3834-2 certified by TÜV NORD  
PED(2014/68/EU), AD 2000,  
EN 10088-4(CE Mark)  
certified by TÜV NORD
- **2022** Coil Service Center and  
Welded Tube Mill were launched
- **2019** YC INOX TR Celik Sanayi ve Ticaret A.S. was established
- **1973** YEUN CHYANG™ (later known as YC INOX™)  
was founded with the initial production  
of welded pipes & tubes





- **2024** Endüstriyel Boru Üretim Fabrikası açılacak (Ekim 2024)  
TÜRKAK akrediteli ISO 17025 sertifikası alındı
- **2023** TÜV NORD ISO 9001, ISO 14001, ISO 45001,  
ISO 3834-2 sertifikaları alındı  
TÜV NORD PED(2014/68/EU),  
AD 2000, EN 10088-4(CE Mark)  
sertifikaları alındı
- **2022** Çelik Servis Merkezi ve Boru Üretim Fabrikası  
üretime başladı
- **2019** YC INOX TR Çelik Sanayi ve Ticaret A.Ş. kuruldu
- **1973** YEUN CHYANG™ (sonradan YC INOX™ ünvanını aldı)  
kaynaklı boru üretmek üzere kuruldu

## Quality Policy

Our Quality Assurance policy has been constantly refined since our establishment in 2019. We aim to continue improving our products and services to ensure we only provide the very best products that are worthy of our standard and customers anticipation.

Our Core Principles:

**Quality First, Customer First**



**01. Universal Testing Machine**  
Evrensel Test Cihazı



**02. Hardness Tester**  
Sertlik Test Cihazı



**03. Positive Material Identification**  
Pozitif Malzeme Tanımlama



**04. Spark Spectrometer**  
Kimyasal Test Cihazı



**05. On-Line Eddy-Current System**  
Hat üzerinde Girdap Akımı Testi



**06. Off-Line Eddy-Current System**  
Hat dışı Girdap Akımı Testi

# Main Equipment

## Technology



01 02  
03 04

01. Electric Fusion Welding Line (up to 8" included)  
Elektrik Füzyon Kaynak Hattı (8"e kadar)
02. Coil Polishing Line  
Polisaj Hattı
03. Slitting Line  
Dilme Hattı
04. Cut to Length Line  
Boy Kesme Hattı

# WE LOOK AT DETAILS





**SCINOX**  
TÜRKİYE

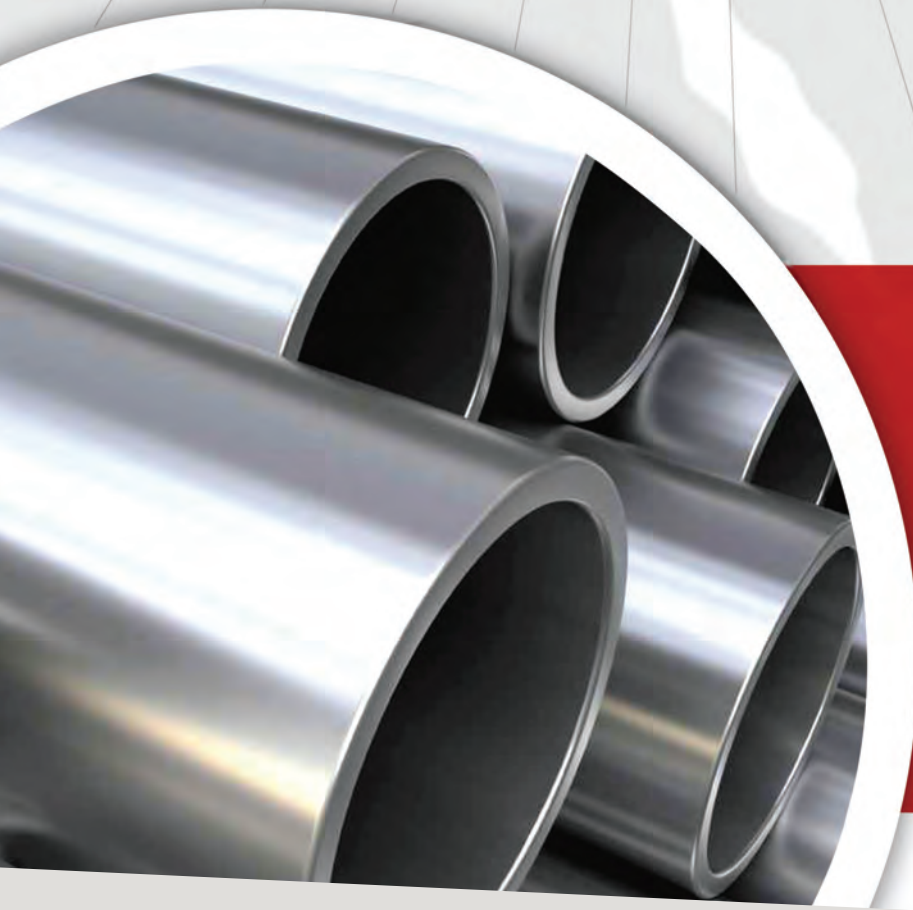

**PIPE  
TUBE  
BORU**

# M

# anufacturing

## Tube by Coil

$\varnothing \cong 219.1\text{mm}$  &  
 $t \cong 6\text{mm}$

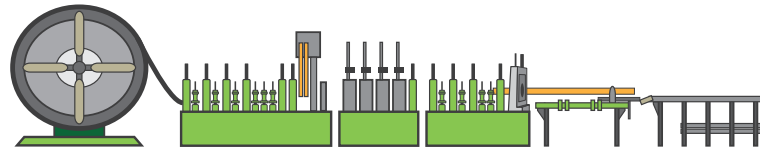

Automatic Electric Fusion Welding Tube Mill &  
On-Line Inside Bead Removal & Eddy Current Test



Hoop

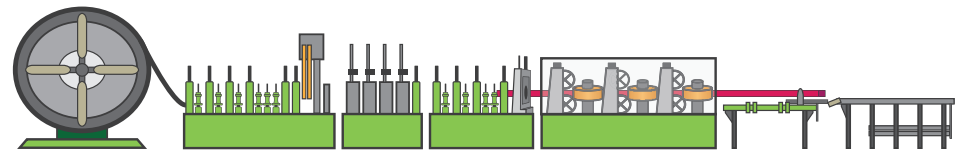

Automatic Electric Fusion Welding Tube Mill &  
On-Line Polish/Grinding

## Angles by Coil

$W \cong 75\text{mm}$  &  
 $t \cong 6\text{mm}$

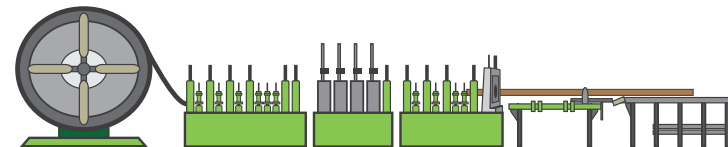

## Flat Bar by Coil

$W \cong 150\text{mm}$  &  
 $t \cong 6\text{mm}$

Cold-Work Forming of Flat Bar and Angle Bar

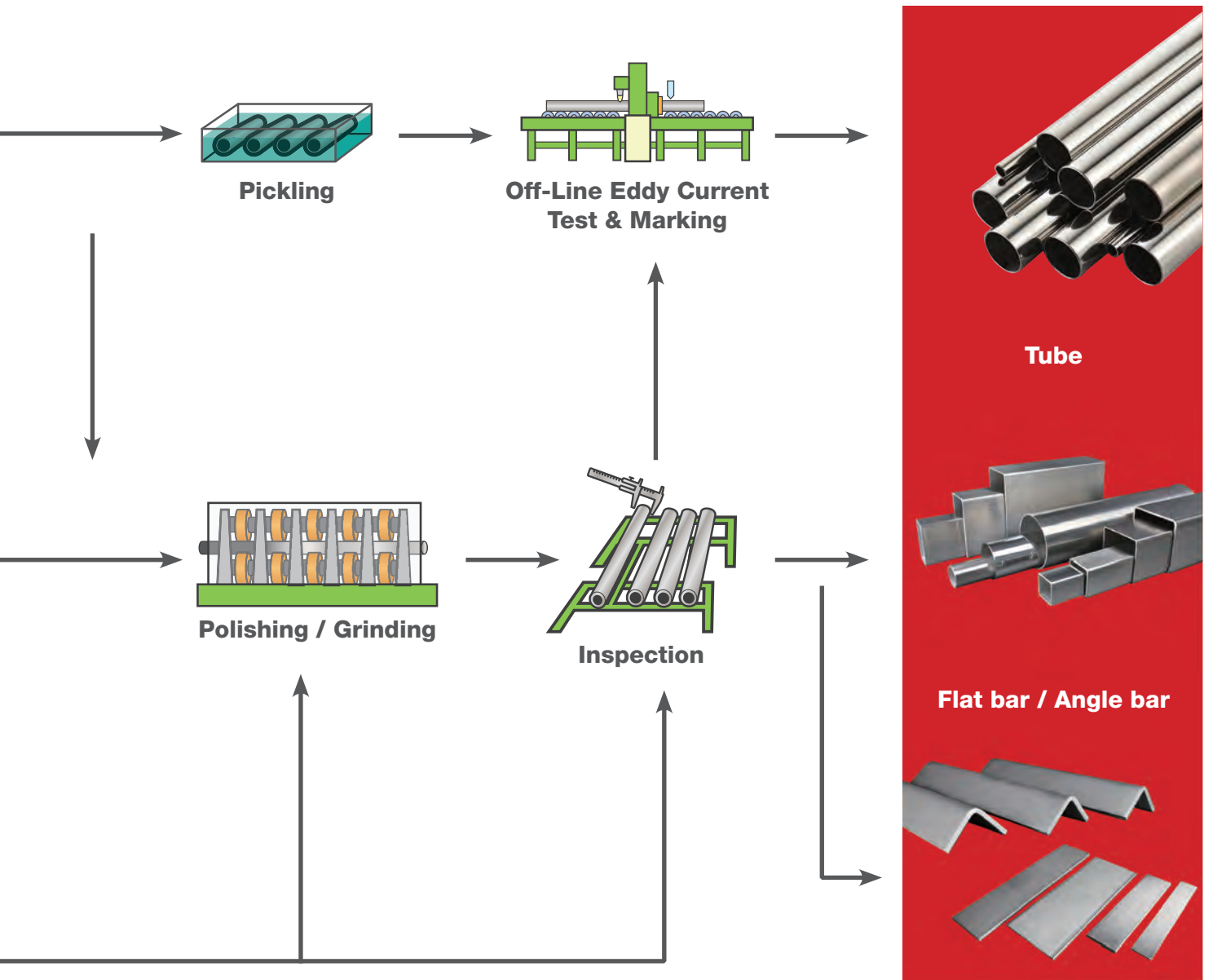

# P Product Range / Ürün Çeşitleri

ROUND TUBE	ASTM A554 / EN 10217-7 / EN 10312											
Wall Thickness (mm)	0.8	1.0	1.2	1.5	1.6	2.0	2.5 2.6	3.0	3.2 3.6	4.0	5.0	6.0
O.D. (mm)												
10	□	□	□	□								
12	◎	◎	◎	◎	◎							
13	◎	◎	◎	◎	◎							
14	◎	◎	◎	◎	◎	◎						
15.9 / 16	◎	◎	◎	◎	◎	◎						
18	◎	◎	◎	◎	◎	◎						
19 / 19.05	◎	◎	◎	◎	◎	◎						
20	◎	◎	◎	◎	◎	◎						
21.3	◎	◎	◎	◎	◎	◎	◎	◎				
22	◎	◎	◎	◎	◎	◎	◎	◎				
25 / 25.4	◎	◎	◎	◎	◎	◎	◎	◎				
26.9			◎	◎	◎	◎	◎	◎				
28	◎	◎	◎	◎	◎	◎	◎	◎				
30	◎	◎	◎	◎	◎	◎	◎	◎				
31.8 / 32	◎	◎	◎	◎	◎	◎	◎	◎				
33.7			◎	◎	◎	◎	◎	◎				
35	◎	◎	◎	◎	◎	◎	◎	◎				
38 / 38.1	◎	◎	◎	◎	◎	◎	◎	◎				
40		◎	◎	◎	◎	◎	◎	◎				
42			◎	◎	◎	◎	◎	◎	*	*	*	
42.4			◎	◎	◎	◎	◎	◎	*	*	*	
44.45 / 44.5 / 45		◎	◎	◎	◎	◎	◎	◎				
48.3		◎	◎	◎	◎	◎	◎	◎				
50.8 / 51		◎	◎	◎	◎	◎	◎	◎				
60.3			◎	◎	◎	◎	◎	◎	*	*	*	
63.5			◎	◎	◎	◎	◎	◎	*	*	*	
70			◎	◎	◎	◎	◎	◎	*	*	*	
76.1			◎	◎	◎	◎	◎	◎	*	*	*	*
76.2			◎	◎	◎	◎	◎	◎	*	*	*	*
88.9				◎	◎	◎	◎	◎	*	*	*	*
101.6				◎	◎	◎	◎	◎	*	*	*	*
104				◎	◎	◎	◎	◎	*	*	*	*
114.3				□	□	□	□	□	*	*	*	*
127 / 129				△	△	△	△	△	*	*	*	*
139.7				△	△	△	△	△	*	*	*	*
154				△	△	△	△	△	*	*	*	*
168.3						△	△	△	*	*	*	*
219.1						△	△	△	*	*	*	*
Surface Finish	□ : EN 10312 * : Brushed / Grit 180                      △ : Brushed / Grit 180 / 320 □ : Brushed / Grit 180 / 320 / 400    ◎ : Brushed / Grit 180 / 320 / 400 / 600											
ROUND TUBE	EN 10357 / DIN 11850											
O.D. (mm)	18	19	22	25	28	32	34	35	38	40	51	52
Wall Thickness (mm)												
1.0 / 1.2 / 1.5	V	V	V	V	V	V	V	V	V	V	V	V
Surface Finish	CC : Pickled CD : Pickled + Mechanical Polished											

# P Product Range / Ürün Çeşitleri

SQUARE TUBE	ASTM A554								
Wall Thickness (mm)	1.0	1.2	1.5	2.0	2.5	3.0	4.0	5.0	6.0
O.D. (mm)									
15 x 15	<input type="checkbox"/>	<input type="checkbox"/>	<input type="checkbox"/>						
20 x 20	<input type="checkbox"/>	<input type="checkbox"/>	<input type="checkbox"/>	<input type="checkbox"/>					
25 x 25	<input type="checkbox"/>	<input type="checkbox"/>	<input type="checkbox"/>	<input type="checkbox"/>	<input type="checkbox"/>	<input type="checkbox"/>			
30 x 30	<input type="checkbox"/>	<input type="checkbox"/>	<input type="checkbox"/>	<input type="checkbox"/>	<input type="checkbox"/>	<input type="checkbox"/>			
35 x 35	<input type="checkbox"/>	<input type="checkbox"/>	<input type="checkbox"/>	<input type="checkbox"/>	<input type="checkbox"/>	<input type="checkbox"/>			
40 x 40	<input type="checkbox"/>	<input type="checkbox"/>	<input type="checkbox"/>	<input type="checkbox"/>	<input type="checkbox"/>	<input type="checkbox"/>	*		
50 x 50		<input type="checkbox"/>	<input type="checkbox"/>	<input type="checkbox"/>	<input type="checkbox"/>	<input type="checkbox"/>	*	*	
60 x 60		<input type="checkbox"/>	<input type="checkbox"/>	<input type="checkbox"/>	<input type="checkbox"/>	<input type="checkbox"/>	*	*	*
80 x 80			<input type="checkbox"/>	<input type="checkbox"/>	<input type="checkbox"/>	<input type="checkbox"/>	*	*	*
100 x 100				<input type="checkbox"/>	<input type="checkbox"/>	<input type="checkbox"/>	*	*	*
Surface Finish	* : Brushed / Grit 180 □ : Brushed / Grit 180 / 320 / 400								

RECTANGULAR TUBE	ASTM A554								
Wall Thickness (mm)	1.0	1.2	1.5	2.0	2.5	3.0	4.0	5.0	6.0
O.D. (mm)									
10 x 20	<input type="checkbox"/>	<input type="checkbox"/>	<input type="checkbox"/>						
10 x 30	<input type="checkbox"/>	<input type="checkbox"/>	<input type="checkbox"/>						
10 x 40	<input type="checkbox"/>	<input type="checkbox"/>	<input type="checkbox"/>						
10 x 50	<input type="checkbox"/>	<input type="checkbox"/>	<input type="checkbox"/>						
15 x 30	<input type="checkbox"/>	<input type="checkbox"/>	<input type="checkbox"/>	<input type="checkbox"/>					
20 x 30	<input type="checkbox"/>	<input type="checkbox"/>	<input type="checkbox"/>	<input type="checkbox"/>	<input type="checkbox"/>	<input type="checkbox"/>			
20 x 40	<input type="checkbox"/>	<input type="checkbox"/>	<input type="checkbox"/>	<input type="checkbox"/>	<input type="checkbox"/>	<input type="checkbox"/>			
20 x 60	<input type="checkbox"/>	<input type="checkbox"/>	<input type="checkbox"/>	<input type="checkbox"/>	<input type="checkbox"/>	<input type="checkbox"/>			
25 x 50	<input type="checkbox"/>	<input type="checkbox"/>	<input type="checkbox"/>	<input type="checkbox"/>	<input type="checkbox"/>	<input type="checkbox"/>			
30 x 40	<input type="checkbox"/>	<input type="checkbox"/>	<input type="checkbox"/>	<input type="checkbox"/>	<input type="checkbox"/>	<input type="checkbox"/>			
30 x 50	<input type="checkbox"/>	<input type="checkbox"/>	<input type="checkbox"/>	<input type="checkbox"/>	<input type="checkbox"/>	<input type="checkbox"/>			
30 x 60		<input type="checkbox"/>	<input type="checkbox"/>	<input type="checkbox"/>	<input type="checkbox"/>	<input type="checkbox"/>	*	*	
40 x 60		<input type="checkbox"/>	<input type="checkbox"/>	<input type="checkbox"/>	<input type="checkbox"/>	<input type="checkbox"/>	*	*	
40 x 80		<input type="checkbox"/>	<input type="checkbox"/>	<input type="checkbox"/>	<input type="checkbox"/>	<input type="checkbox"/>	*	*	*
50 x 100			<input type="checkbox"/>	<input type="checkbox"/>	<input type="checkbox"/>	<input type="checkbox"/>	*	*	*
Surface Finish	* : Brushed / Grit 180 □ : Brushed / Grit 180 / 320 / 400								

# P Product Range / Ürün Çeşitleri

FLAT BAR	ASTM A276 / A484M				
Wall Thickness (mm)	2.0	3.0	4.0	5.0	6.0
Width (mm)					
15					
20 / 25		*	*	*	*
30		*	*	*	*
40		*	*	*	*
50		*	*	*	*
60 / 65		*	*	*	*
70 / 75		*	*	*	*
80 / 90 / 100		*	*	*	*
120 / 125 / 150		*	*	*	*
Surface Finish	* : Grit 180				

ANGLE BAR						
Wall Thickness (mm)	1.5	2.0	3.0	4.0	5.0	6.0
Width (mm)						
20 x 20						
25 x 25	*	*	*			
30 x 30	*	*	*			
40 x 40	*	*	*			
50 x 50		*	*			
65 x 65						
75 x 75						
Surface Finish	* : Grit 180					

## Stainless Steel Round Tubing for Mechanical & Structural Purposes Mekanik & Yapısal amaçlı Paslanmaz Çelik Borular

**ASTM A554**

Unit : mm

Outside Diameter	Thickness	Length
O.D. < 12.7 ± 0.10 (t ≤ 1.24)	± 10%	3m < L ≤ 7.3m , +4.8 / -0
12.7 ≤ O.D. ≤ 25.4 ± 0.13 (t ≤ 1.65) / ± 0.25 (t > 1.65)		
25.4 < O.D. ≤ 38.1 ± 0.20 (t ≤ 1.65) / ± 0.25 (t > 1.65)		
38.1 < O.D. ≤ 50.8 ± 0.25 (t ≤ 1.24) / ± 0.28 (1.24 < t ≤ 2.11) / ± 0.30 (t > 2.11)		
50.8 < O.D. ≤ 63.5 ± 0.30 (t ≤ 1.65) / ± 0.33 (1.65 < t ≤ 2.77) / ± 0.36 (t > 2.77)		
63.5 < O.D. ≤ 88.9 ± 0.36 (t ≤ 4.19) / ± 0.51 (t > 4.19)		
88.9 < O.D. ≤ 127.0 ± 0.51 (t ≤ 4.19) / ± 0.64 (t > 4.19)		
127.0 < O.D. ≤ 190.5 ± 0.64 (t ≤ 6.35) / ± 0.76 (t > 6.35)		
190.5 < O.D. ≤ 406.4 ± 0.00125 x circumference		

## Welded Stainless Steel Tubes for Pressure Purposes Basınç amaçlı Kaynaklı Paslanmaz Çelik Borular

**EN 10217-7**

Outside Diameter	Thickness	Length
D ≤ 168.3mm	D3: ± 0.75% or ± 0.3mm whichever is the greater	L ≤ 6000 +5mm , -0mm 6000 < L ≤ 12000 +10mm , -0mm
D > 168.3mm	D2: ± 1.0%	
	T3: ± 10% or ± 0.2mm whichever is the greater	

## Welded Stainless Steel Tubes for the conveyance of water and other aqueous liquids (Series 2) Su ve diğer sıvıların taşınması amaçlı Kaynaklı Paslanmaz Çelik Borular

**EN 10312**

Unit : mm

Outside Diameter	Thickness	Length
12 & 18 ± 0.10	1.0 ± 0.10	L = 5m / 6m ± 20 Others by agreement
22 ± 0.11	1.2 ± 0.10	
28 ± 0.14	1.2 ± 0.10	
35 ± 0.18	1.5 ± 0.10	
42 ± 0.21	1.5 ± 0.10	
76.1 ± 0.38	2.0 ± 0.15	
88.9 ± 0.44	2.0 ± 0.15	
219.1 ± 1.50	3.0 ± 0.30	

## Stainless Steel Square & Rectangular Tubes for Mechanical & Structural Purposes Mekanik & Yapısal amaçlı Paslanmaz Çelik Kare & Dikdörtgen Profiller

**ASTM A554**

Unit : mm

Outside Diameter	Thickness	Length
O.D. ≤ 31.8 ± 0.38	± 10%	3m < L ≤ 7.3m , +4.8 / -0
31.8 < O.D. ≤ 63.5 ± 0.51		
63.5 < O.D. ≤ 139.7 ± 0.76		
139.7 < O.D. ≤ 203.2 ± 1.52		

**OUR WORK  
IS DRIVEN  
BY OUR VALUES**



**YCINOX**  
TÜRKİYE

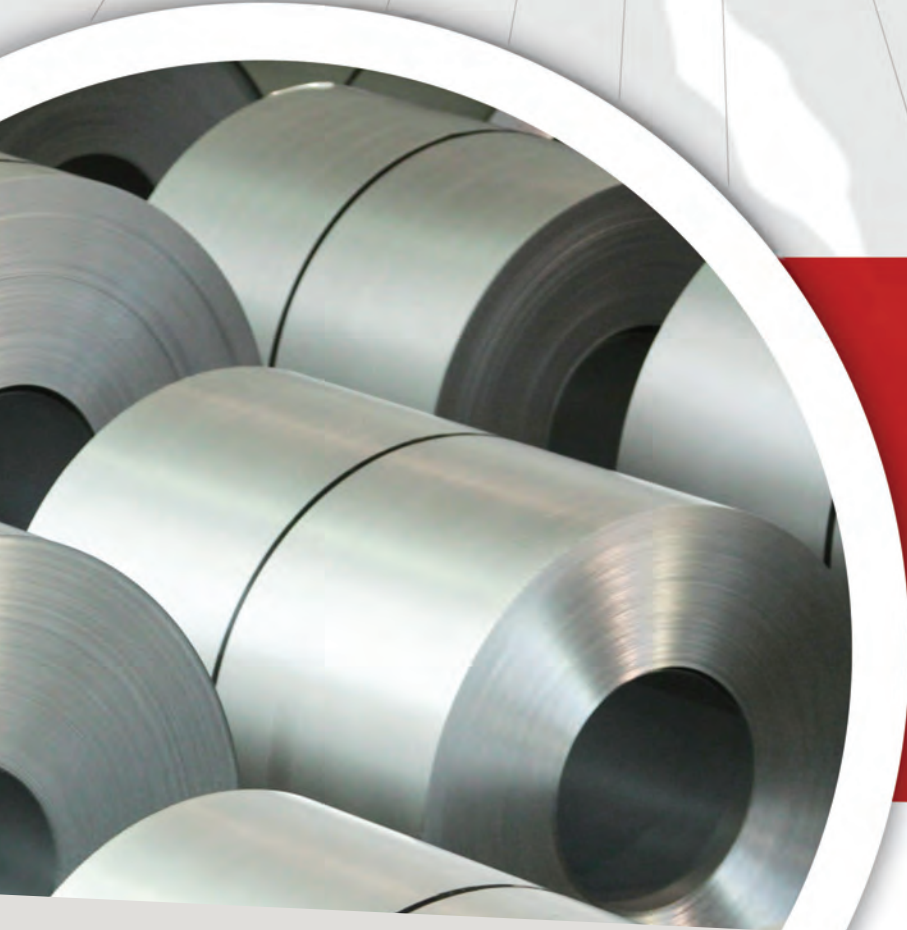

**COIL / RULO**  
**SHEET / PLAKA**  
**PLATE / LEVHA**

# M

## anufacturing

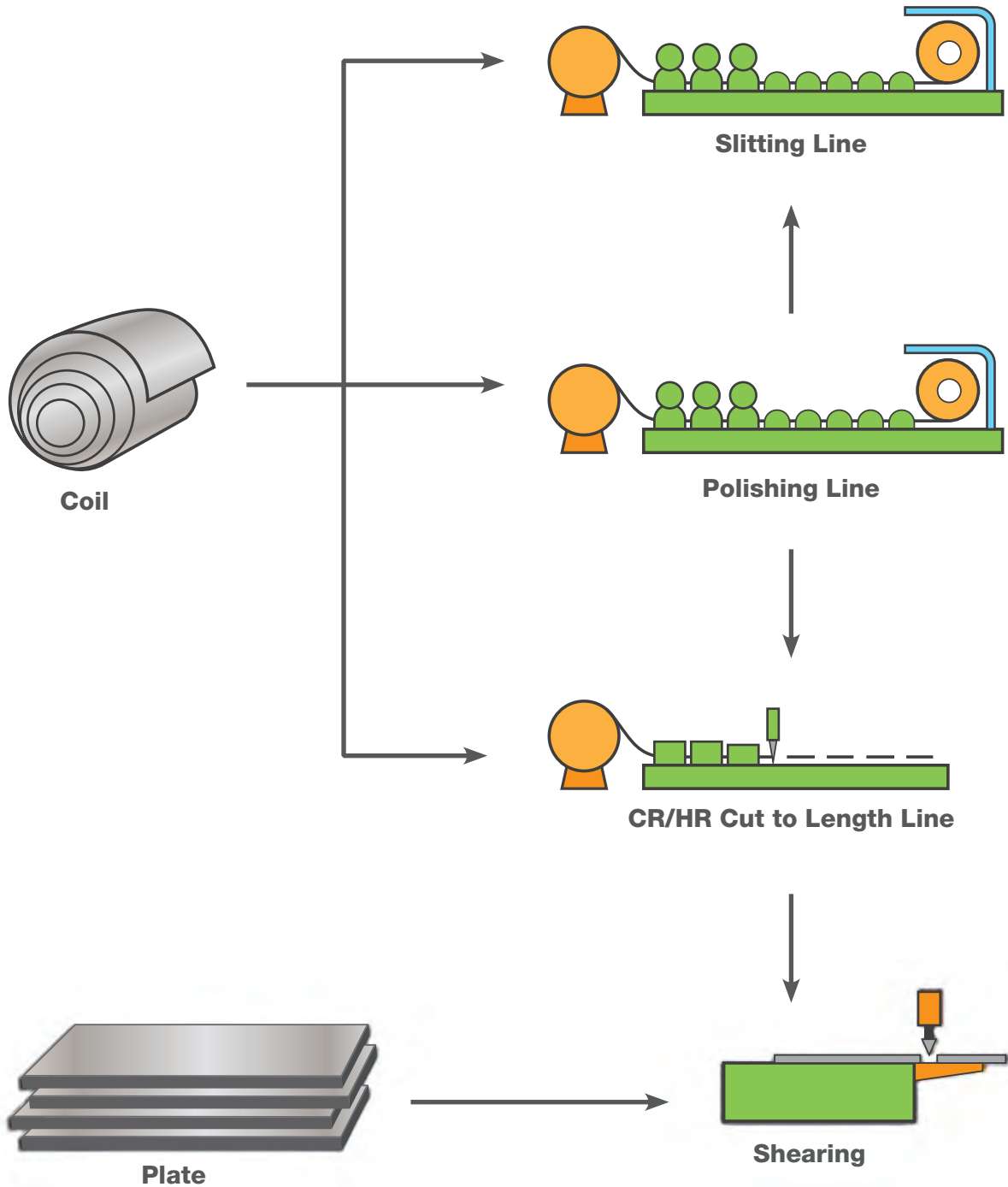

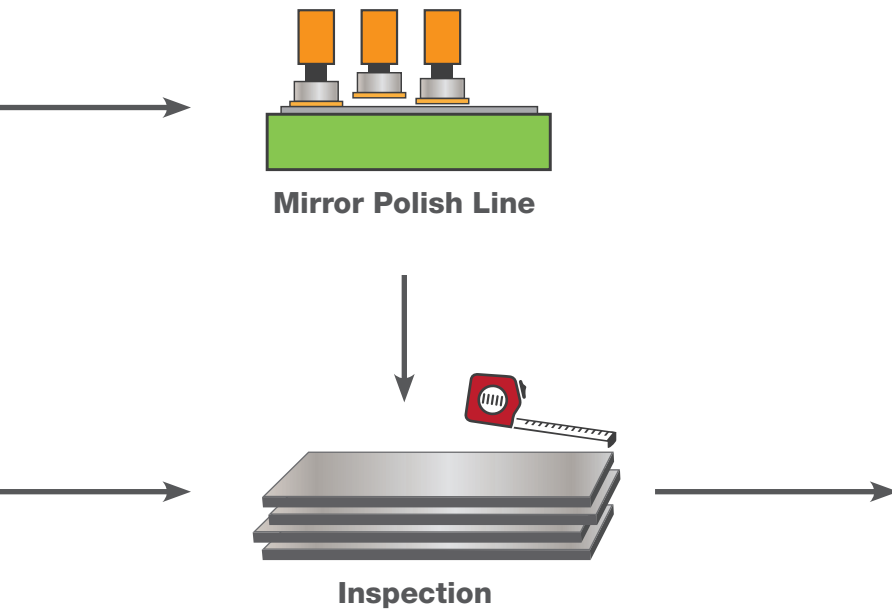
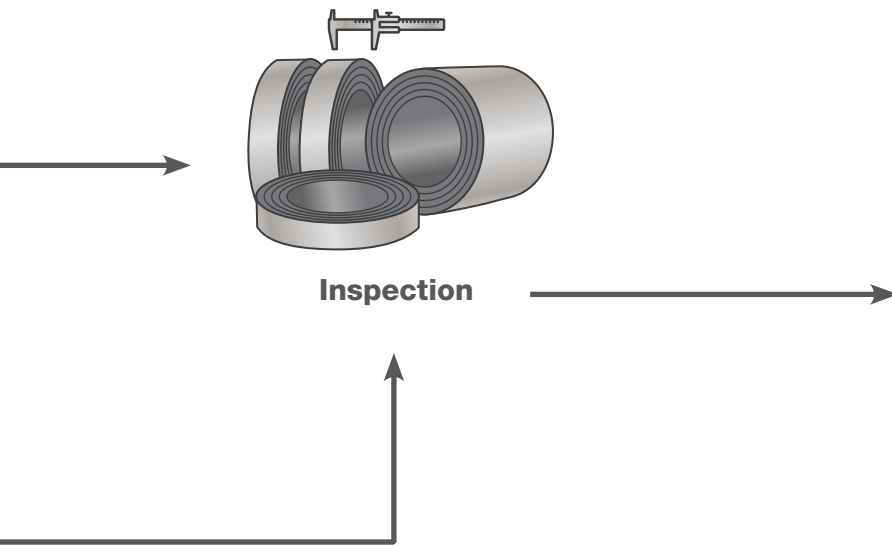

# P Product Range / Ürün Çeşitleri

Type	Surface	Wall Thickness (mm)	Maximum Width	COIL
COIL SHEET PLATE	NO.1	2.0 – 13.0	up to 2000 mm	*
	2B	0.3 – 8.0	up to 2000 mm	*
	NO.4 / NO.5 / HL / SB	0.4 – 4.0	up to 1524 mm	*
	BA	0.3 – 2.0	up to 1524 mm	*
	NO.8	0.6 – 2.0	up to 1524 mm	

CHECKER PLATES									
Type	Surface	Pattern	Surface No.	Wall Thickness (mm)	Main Size / Width (mm)				
					1000	1219	1250	1500	1524
PLATE	2B NO.1	Tear Drop	CP3T	2.0 – 3.0	*	*	*	*	*
			CP5T	2.0 – 5.0	*	*	*	*	*
			CP6T	2.0 – 6.0	*	*	*	*	*

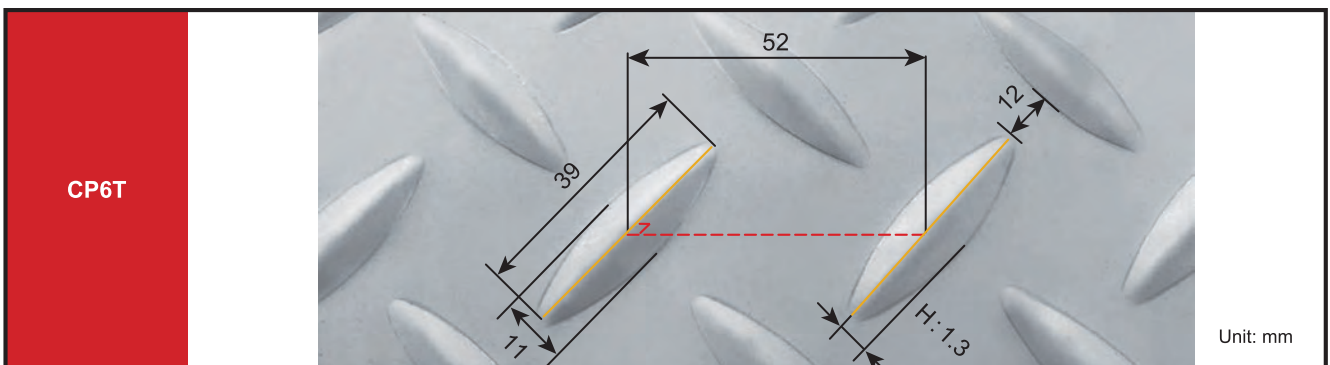
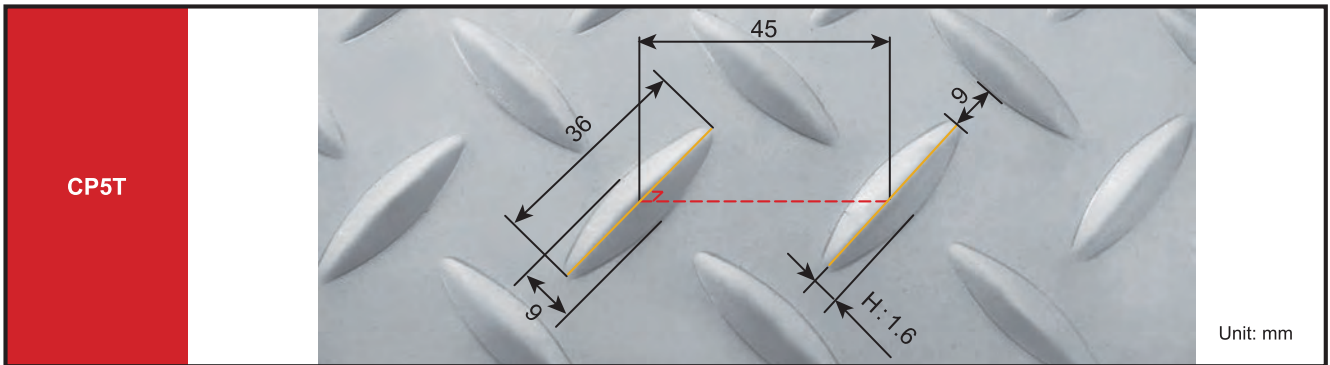
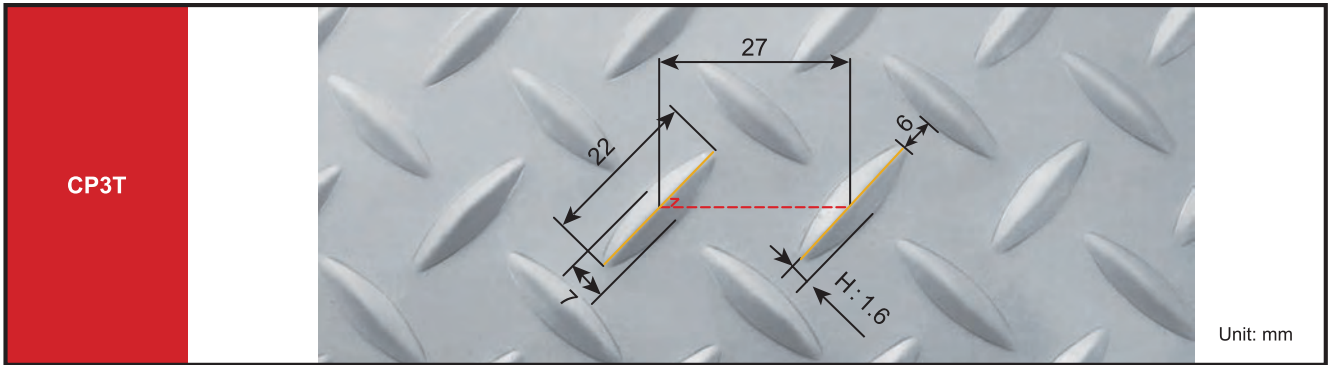

## Stainless Steel HR Plate Tolerance (Plate cut by cutting & slitting method)

Sıcak Hadde (HR) Paslanmaz Çelik Levha Toleransı (Kesme ve dilme yöntemiyle hazırlanan levha)

Unit : mm

Standard Item	Tolerance on Width			Tolerance on Length		Maximum value of Flatness of Plate		
		ISO 9444-2 (T<10)	EN 10051 (T<10)	L<2000	L≥2000 L<20000		ISO 9444-2 T≤13	EN 10051 2<T≤25
EN 10028-7 & EN 10088-2 Acc. to ISO 9444-2	W≤1200	+5 / -0	+3 / -0	+10 / -0	+0.005 x L / -0 max.40 (EN 10051)	W≥600 W≤1200	23	15
	W>1200 W≤1850	+5 / -0	+5 / -0			W>1200 W≤1500	30	18
EN 10088-4 Acc. to EN 10051						W>1500	38	23
ASTM 480/A480M Annex A3		T<5	5≤T≤10	T>10	L≤6000		T<5	T≥5
	W<1200	+2 / -0	+4 / -0	+6 / -0		W<900	13	23
	W≥1200	+6 / -0	+9 / -0	+12 / -0		W≥900 W<1500	19	23
						W≥1500 W<1800	26	30

## Stainless Steel CR Sheet Tolerance (Sheet cut by cutting method)

Soğuk Hadde (CR) Paslanmaz Çelik Plaka Toleransı (Kesme ve dilme yöntemiyle hazırlanan plaka)

Unit : mm

Standard Item	Tolerance on Width					Tolerance on Length		Maximum value of Flatness of Plate	
		W>125 W≤250	W>250 W<600	W≥600 W≤1000	W>1000 W≤2100	L≤2000	L>2000	L≤3000	L>3000
EN 10028-7 & EN 10088-2 & EN 10088-4  Acc. to ISO 9445-2	T<1.00	+0.5 / -0	+0.7 / -0	+1.5 / -0	+2.0 / -0	+5 / -0	+0.0025 x L / -0	10	12
	T≥1.00 T<1.50	+0.7 / -0	+1.0 / -0	+1.5 / -0	+2.0 / -0				
	T≥1.50 T<2.50	+1.0 / -0	+1.2 / -0	+2.0 / -0	+2.5 / -0				
	T≥2.50 T<3.50	+1.2 / -0	+1.5 / -0	+3.0 / -0	+3.0 / -0				
	T≥3.50 T≤8.00	+2.0 / -0	+2.0 / -0	+4.0 / -0	+4.0 / -0				
ASTM 480/A480M Annex A3	T≤1.00	+0.5 / -0	+0.7 / -0	+1.5 / -0	+2.0 / -0	+5 / -0	+0.0025 x L / -0	10	12
	T>1.00 T≤1.50	+0.7 / -0	+1.0 / -0	+1.5 / -0	+2.0 / -0				
	T>1.50 T≤2.50	+1.0 / -0	+1.2 / -0	+2.0 / -0	+2.5 / -0				
	T>2.50 T≤3.50	+1.2 / -0	+1.5 / -0	+3.0 / -0	+3.0 / -0				
	T>3.50 T≤8.00	+2.0 / -0	+2.0 / -0	+4.0 / -0	+4.0 / -0				

# Other Specification

## Chemical Composition of Stainless Steel Plates & Sheets Paslanmaz Çelik Levha & Plakaların Kimyasal Kompozisyonu

Standard & Grade		Chemical Composition (%)									Others
		C	Si	Mn	P	S	Ni	Cr	Mo	N	
ASTM A240	304	≅0.080	≅0.75	≅2.00	≅0.045	≅0.030	8.0~10.5	18.0~20.0	-	≅0.10	
	304L	≅0.030	≅0.75	≅2.00	≅0.045	≅0.030	8.0~12.0	18.0~20.0	-	≅0.10	
	316	≅0.080	≅0.75	≅2.00	≅0.045	≅0.030	10.0~14.0	16.0~18.0	2.0~3.0	≅0.10	
	316L	≅0.030	≅0.75	≅2.00	≅0.045	≅0.030	10.0~14.0	16.0~18.0	2.0~3.0	≅0.10	
	430	≅0.120	≅1.00	≅1.00	≅0.040	≅0.030	≅0.75	16.0~18.0	-	-	
	409	≅0.030	≅1.00	≅1.00	≅0.040	≅0.020	≅0.50	10.5~11.7	-	≅0.030	Ti: 6*(C+N)~0.5 Nb: 0.17 max.
	439	≅0.030	≅1.00	≅1.00	≅0.040	≅0.030	≅0.50	17.0~19.0	-	≅0.030	Ti: 0.2+4*(C+N)~1.1 Al: 0.15 max.
	S40977	≅0.030	≅1.00	≅1.50	≅0.040	≅0.015	0.30~1.00	10.5~12.5	-	≅0.030	
	S44100	≅0.030	≅1.00	≅1.00	≅0.040	≅0.030	≅1.00	17.5~19.5	-	≅0.030	Ti: 0.1~0.5 Nb: (0.3+9*C)~0.9
EN 10028-7 10088-2 10088-4	1.4301	≅0.070	≅1.00	≅2.00	≅0.045	≅0.015	8.0~10.5	17.5~19.5	-	≅0.10	
	1.4307	≅0.030	≅1.00	≅2.00	≅0.045	≅0.015	8.0~10.5	17.5~19.5	-	≅0.10	
	1.4401	≅0.070	≅1.00	≅2.00	≅0.045	≅0.015	10.0~13.0	16.5~18.5	2.0~2.5	≅0.10	
	1.4404	≅0.030	≅1.00	≅2.00	≅0.045	≅0.015	10.0~13.0	16.5~18.5	2.0~2.5	≅0.10	
	1.4003	≅0.030	≅1.00	≅1.50	≅0.040	≅0.015	0.30~1.00	10.5~12.5	-	≅0.03	
	1.4509	≅0.030	≅1.00	≅1.00	≅0.040	≅0.015	-	17.5~18.5	-	-	Ti: 0.10~0.60 Nb: (0.3+3*C)~1.0
EN 10088-2 10088-4	1.4016	≅0.080	≅1.00	≅1.00	≅0.040	≅0.015	-	16.0~18.0	-	-	
	1.4512	≅0.030	≅1.00	≅1.00	≅0.040	≅0.015	-	10.5~12.5	-	-	Ti: 6*(C+N)~0.65

## Comparison Table of Similar Stainless Steel Types Benzer Paslanmaz Çelik Kalitelerinin Karşılaştırma Tablosu

Standard	304	304L	316	316L	409	430	439	441	-
ASTM	S30400	S30403	S31600	S31603	S40910	S43000	S43932	S44100	S40977
EN	1.4301	1.4307	1.4401	1.4404	1.4512	1.4016	-	1.4509	1.4003

## Calculating Formula for the Value of Mass Ağırlık Hesaplama Formülü

Grade	Basic Mass ( kg / mm • m <sup>2</sup> )	Calculating Formula for the Value of Mass Single Plate (kg)
304 / 304L	7.93	kg = 7.93(kg / mm • m <sup>2</sup> ) x Thickness(mm) x Width(m) x Length(m)
316 / 316L	7.98	kg = 7.98(kg / mm • m <sup>2</sup> ) x Thickness(mm) x Width(m) x Length(m)
430	7.70	kg = 7.70(kg / mm • m <sup>2</sup> ) x Thickness(mm) x Width(m) x Length(m)

# Products Packaging

## Sheet / Plate Packaging

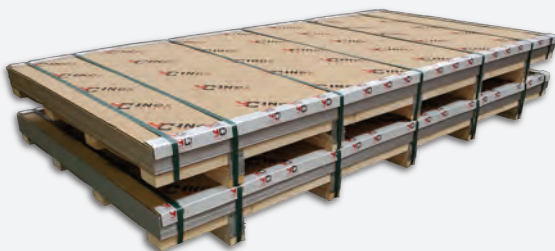
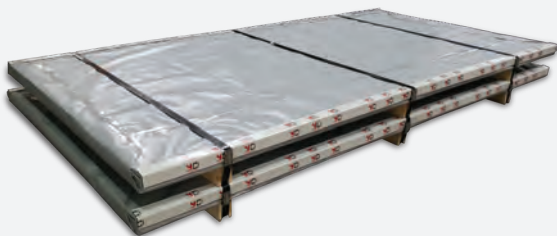

## Coil Packaging

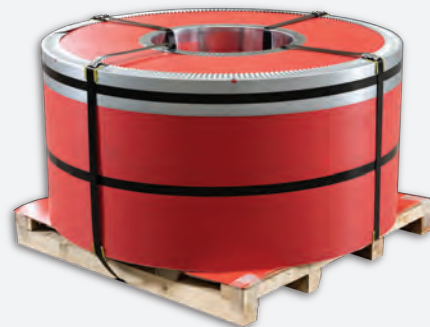

▶ Eye-to-Wall

▲ Eye-to-Sky

## Tube Packaging

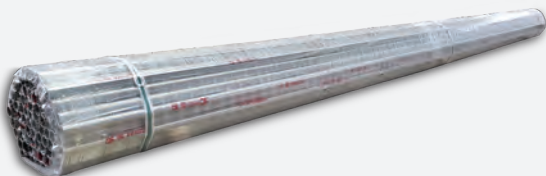

# YC INOX TÜRKİYE



## YC INOX TR ÇELİK SAN VE TİC A.Ş.



+90 262 676 8866



ycturkey@ycinox.com.tr



www.ycinox.com.tr



Makine İhtisas Osb 4. Cad. N:10  
Dilovası / Kocaeli

